

# Church at Study

|                                    |   |                                      |
|------------------------------------|---|--------------------------------------|
| <b>SANCTUARY</b>                   |   | <b>10:30 A.M.</b>                    |
| Congregational Singing             | Angeline Domingo, Haley Dugaduga, Carly Elias   |                                      |
| Opening Hymn                       | <i>Holy, Holy, Holy</i>   | No. 73                               |
| Prayer, Welcome, and Introductions | Jim Weller  |                                      |
| Musical Selection                  | <i>My God Loves Me</i>  | <i>Kirk Udvardi</i>                  |
|                                    | Loma Linda Academy Junior High Saxophone Quartet<br>Gian Villanueva, alto saxophone; Ryan Ro, alto saxophone;<br>Kurt Barretta, tenor saxophone; C.J. Umeda, baritone saxophone |                                      |
| Special Feature                    | <b>Tithing and Giving</b>   |                                      |
|                                    | Loma Linda Academy Junior High Drama Team<br>Jazmine Garcia, Josefine Garcia, Viveka Smith, Andrea Vargas   |                                      |
| Prayer for the Offering            |   | Rebecca Mercado                      |
| Offering                           | Sabbath School Expense<br><i>(Place mission offering in envelope.)</i>  |                                      |
| Offertory                          | <i>Spiritual Contrasts</i>  | <i>Harold Walters (Rubank, Inc.)</i> |
|                                    | Loma Linda Academy Junior High Saxophone Quartet  |                                      |
| Lesson                             | <b>The Impact of Tithing</b>  | Jim Weller                           |
| Closing Prayer                     | Jim Weller  |                                      |
| Postlude                           | <i>Selected</i>   | <i>Various</i>                       |

**Superintendent:** Jim Weller  
**Piano** Jonathan Manasco  
**Producer:** Art Kroetz

## Adult Sabbath School Classes

|  |   |
|--|---|
| <b>Young Adult</b>   |   |
| Praxis / 10:00 a.m., Wong Kerlee   | Advent Hope / 9:00 a.m., Centennial Complex/<br>Damazo Amphitheater |
| Rooted / 10:00 a.m., Griggs Hall rm 138                                    |   |
| .....  |   |
| <b>Adults</b>  |   |
| Adult Sabbath School / 10:30 a.m., Sanctuary                               | IN Light / 10:30 a.m., rm 201                                       |
| Bernard Taylor / 10:30 a.m., LLU Hospital,<br>Barnes A-level Amphitheater  | Ken Hart / 10:30 a.m., West Hall (School of<br>Nursing), rm 1105    |
| The Bible Lab / 10:30 a.m., Randall Amphitheater                           | Sabbath Seminar / 10:30 a.m., Centennial<br>Complex, rm 3208        |
| Branson Legacy Sabbath School / 10:30 a.m.,<br>Centennial Complex, rm 3111 | .....   |
| <b>Language Based</b>  |   |
| The Connecting Place / 10:30 a.m., LLUC rm 103                             | Spanish Sabbath School / 10:15 a.m.,<br>Centennial Complex, rm 3232 |
| Faith & Science / 10:25 a.m., Mortensen Hall                               | Southern Asia Fellowship Worship Group /<br>6 p.m., LLUC rm 111     |
| Gathering Place / 10:20 a.m., LLUC rm 111                                  |   |
| Gary Chartier / 9:45 a.m., Griggs Hall, rm 2A                              | Hungarian Worship Group / 4 p.m., LLUC rm 103                       |

## Calendar

|  |   |
|--|---|
| <b>Sunday</b> , February 25<br>10:00 a.m.  | Sunday Morning Prayer Group, room 102   |
| <b>Tuesday</b> , February 27<br>6:30 p.m.  | Experiencing God Bible Study, Fellowship Hall   |
| <b>Wednesday</b> , February 28<br>6:00 p.m.<br>7:00 p.m.                                 | Open Prayer Circle, "Prayer, Praise, and Petitions," room 104<br>Intercessory Prayer Meeting, Wade Saint Martin, room 111   |
| <b>Thursday</b> , March 1<br>12:00 noon  | Sandwiches and Salvation, Miguel Mendez, room 102   |
| <b>Friday</b> , March 2<br>7:30 p.m.   | Praxis, Young Adults, The Courtyard   |
| <b>Sabbath</b> , March 3<br>9:00 & 11:45 a.m.<br>10:00 a.m.<br>10:30 a.m.<br>4:00 p.m.   | "The Sixth Word: <i>Life</i> ," <i>The Ten</i> (part 6 of 10), Joey Oh, sanctuary<br>Praxis, Young Adults, Wong Kerlee<br>LLUC Sabbath School, "Offerings of Gratitude," Calvin Thomsen,<br>sanctuary<br>School of Medicine National Auxiliary Mission Benefit, sanctuary |
| Sunset Today - 5:42 p.m. <span style="float: right;">Sunset Next Week - 5:48 p.m.</span> |   |

## Sermon Introduction

Today we come to the fifth commandment—the commandment that directs children to honor their parents. It is nestled right into the heart of the Decalogue. Some—including some in ancient Judaism—see it as the most important of all ten commands. Their conviction is that the tender relationship between parents and children is fundamental not only to a harmonious home but also to an orderly society. And it is hard to argue with that point of view.

But what does it mean to honor one's parents? As we read the Bible, we see examples of parents who were upright and loving and worthy of honor, and examples of parents who left a great deal to be desired. We can learn something from each family. For example, if we think of God as the first parent, then we at least have to realize that even *perfect* parenting does not guarantee perfect children! Or, on the other hand, think of Jacob and Esau and *their* parents. Triangles. Deceit. Subterfuge. Revenge. Not much in *that* family's record about *honoring parents!*

But then consider Jesus. At the moment of His greatest extremity, at the time of His most profound suffering, He hangs on the cross and thinks of His mother. No doubt gasping for air, enduring excruciating pain, His thoughts turn to His mother. And He asks John—arguably the disciple to whom He was the closest—to make sure and take care of Jesus' mother. That moment has to be the heights of parent-honoring, self-sacrificing love.

As we come, then, to this commandment, we want to know how it applies in our world and in our families. "*Honor your father and your mother...*" What does that mean? Respect them? Obey them? Care for them? Listen to them? Support them? *All of those?* Something else?

Join me as we consider the implications for all of our lives—from the cradle to the grave.

Randy Roberts  
Senior Pastor

## Together in Prayer

If you have ever wondered why, how, or when to intercede in prayer for the church, this is for you. Jesus invites us to do so. The Prayer Place is the place. Join us Sabbath mornings from 9:00 a.m. to 10:15 a.m., from 10:30 a.m. to 11:30 a.m., or from 11:45 a.m. to 1:00 p.m. We are located by the Court Yard in room 102.

Questions or Comments: [www.lluc.org](http://www.lluc.org)

**DVD copies of LLUC worship services are available for purchase online at [www.llucstore.com](http://www.llucstore.com)**

*Church Office Hours: M.–Th., 8am – 5pm ; F., 8am–noon. Closed Tu., 8:30–9:30am*

This is a weekly bulletin

February 24, 2018





# THE TEN

BOUNDARIES, CHARACTER,  
AND GRACE

growing disciples

## Church at Worship

SANCTUARY

February 24

9:00 & 11:45 A.M.

*Out of respect for worshippers around you, please silence all electronic devices.*

### Video Announcements

|                         |  |  |
|-------------------------|--|--|
| Prelude                 | <i>Gaudete</i><br>BellForza  | Michael Glasgow  |
| Pastoral Welcome        |  | Adrian Pressley  |
| Call to Worship         | <i>Praise His Holy Name!</i><br>LLA Junior High Girls Choir  | Keith Hampton  |
| Hymn of Praise          | <i>Ye Servants of God</i>  | No. 256  |
| Prayer                  |  | Gilda Roddy  |
| Prayer Response         | <i>My Life Is in Your Hands</i><br>LLA Junior High Girls Choir                                     | arr. Carol Cymbala                                     |
| Building Highlight      |  | Doug Mace  |
| Tithes and Offerings    | Local Church Budget<br><i>(Loose offerings go to church budget.)</i>                               |  |
| Offertory               | <i>Pavane and Spiritoso</i><br>BellForza   | Matthew Compton  |
| Children's Feature      |  | Dan Matthews   |
| Baptism                 | Ashiínee Reynolds<br>Abel Massey   | Shawna Campbell <sup>2</sup><br>Doug Mace <sup>2</sup> |
| Anthem                  | <i>Gloria Tibi</i><br>LLA Junior High Girls Choir<br>Homer Mendoza, Tenor                          | Leonard Bernstein                                      |
| Meditation <sup>2</sup> |  |  |
| Scripture Reading       | Exodus 20:12; Ephesians 6:1-4, TNIV<br>(Pew Bible, pp. 111; 1745-1746)                             | Scott Campbell<br>Lolita Campbell                      |
| Sermon                  | <b>The Fifth Word: Family</b><br><i>The Ten</i> (part 5 of 10)                                     | Randy Roberts  |
| Song of Response        | <i>City Called Heaven</i><br>Adrian Pressley   | <i>American Negro Spiritual</i><br>arr. Kimo Smith     |
| Closing Prayer          |  | Randy Roberts  |
| Postlude                | <i>Old 113th (I'll Praise My Maker)</i><br><i>(Please maintain reverence during the postlude.)</i> | Gerald Near  |

Kristian Leukert, conductor, LLA Junior High Girls Choir  
Aimee Leukert, accompanist, LLA Junior High Girls Choir  
Bryan Hartnell, Art Kroetz, producers

Celia Chan Valerio, conductor, BellForza  
Kimo Smith, organist

<sup>1</sup>First Service

<sup>2</sup>Second Service

## Vespers

SANCTUARY

4:30 P.M.

# GALA CONCERT

CELEBRATING THE 40<sup>TH</sup> ANNIVERSARY  
OF THE DEDICATION OF THE CASAVANT ORGAN

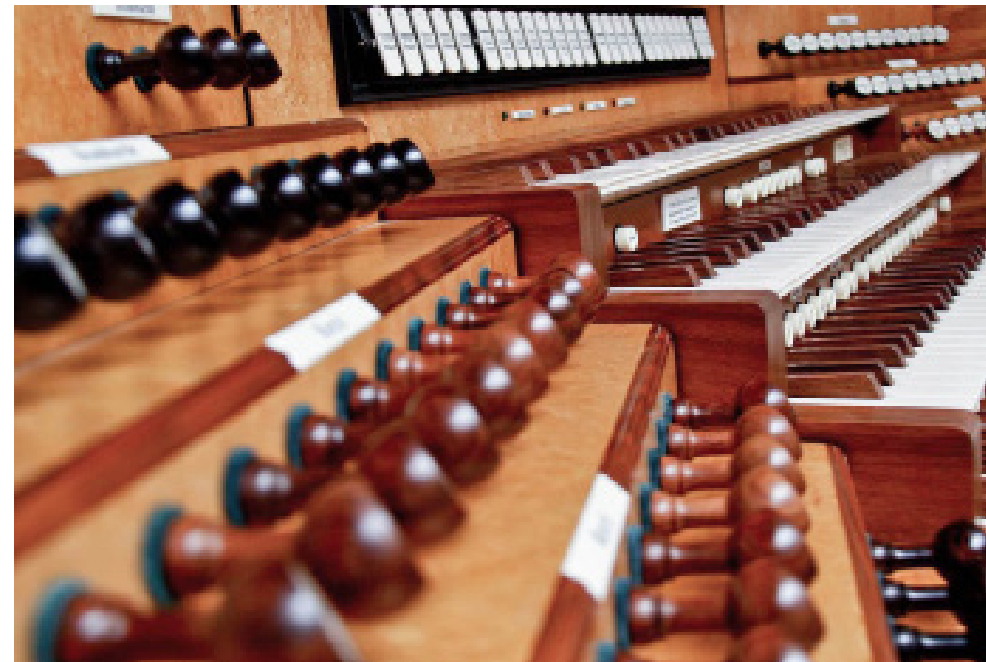

## FEATURING

ORGANISTS OF THE UNIVERSITY CHURCH  
KIMO SMITH, PRINCIPAL ORGANIST • LLUC SANCTUARY ORCHESTRA  
ARIEL QUINTANA, CONDUCTOR

## Baptisms

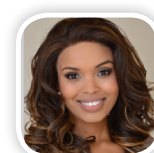

**Ashiínee Reynolds** is excited to be baptized because it has been on her heart for some time. She chose to be baptized this day because it is a Sabbath close to her birthday. She wanted to celebrate her physical birth with her spiritual birthday.



**Abel Massey** is in 8th grade at Terrace Hills Middle School, Grand Terrace. He enjoys playing drums and making friends. He is the president of the student council at his school.

## Church Life

**Offering today:** local church budget. Next week: local church budget. All loose and undesignated offerings are applied to church budget. You may give online by visiting lluc.org.

**If you have not established an estate plan** (a will or a trust), a judge may ultimately determine who gets your property according to California law. Be proactive by establishing your own plan. For more information, contact Betsy Matthews at the church office.

**University Church Campers** will camp at Guajome Regional Park (Oceanside) March 9 to 11. Bring your tent or camper or just come for the day to join Ramon and Nikki Gonzalez for a great nature experience. Call Joan Summers (909)796-6075 for information and reservations before March 5.

**The School of Dentistry Lot** will be closed for Homecoming events on Saturday March 3.

**A Building Information Session** will be held on Wednesday, March 7 at 7:30 p.m. in the sanctuary. The Executive Building Committee will be sharing information regarding ground breaking, building timelines, and cost estimates. All LLUC members are invited to attend and hear exciting news regarding our Family Ministry Building Project.

**Seniors' Game Night** is March 10 from 6 to 9 p.m. in room 105. Bring your favorite table game or join one of the Mexican Train or Rook tables. Enjoy fellowship with other seniors. Light refreshments will be served.

**Loma Linda Academy Family Volunteer Night** is tonight with vespers at 6:00 p.m., followed by community service projects such as filling hygiene packs, tying fleece blankets, creating toys, and donating hair to Locks of Love. Fun foods will be available for purchase. For information, go to lla.org/fvn18 or call (909)796-0161.

## Community Life

**Healthy Children, Healthy Future!** A Children's Health & Nutrition Conference will be held February 25 at the Centennial Complex, Damazo Theater, from 9 a.m. to 5 p.m. For registration, go to AdventSource.org.

**The School of Health Preventive Care Program** is currently recruiting participants for the Full Plate Diet Study. If you are 21 to 65 years of age and interested in losing weight, contact the Preventive Care Office number (909)651-5077.

**Guam Reunion:** If you served at Guam SDA Clinic or Guam Micronesia Mission, plan to attend Saturday, March 3 at 7 p.m. at the Redlands SDA Church. RSVP to Tina Robinson at tinarobinsonguam@gmail.com or call (509)808-6587.

**Prayer Walk**, hosted by LLU School of Religion, will provide an opportunity to reflect on LLU history and pray for the future of our campus, our students, and the lives of those we serve every day. Meet on the Centennial Pathway at the Mission Globe statue on March 3 at 7:30 a.m. Call (909)558-7478 for more info.

**"Childhood Obesity: Challenges We Face:"** Henry Garcia will give this presentation in the Wil Alexander Wholeness Series on Wednesday, March 7, at 5 p.m. in the Centennial Complex, Damazo Amphitheater. For information, call (909)558-1000, ext. 83378.

**"The Masterpiece Cakeshop Case: Equality, Dignity, and Religious Liberty":** Constitutional law experts USC law professor David Cruz and Adventist religious liberty attorney Alan Reinach will discuss the pending Supreme Court case in the Damazo Amphitheater today at 3 p.m.

**LLU Medical Auxiliary** invites you to its APC luncheon on March 4 at 11 a.m. Guest speaker is Sheila Walsh, best-selling author, singer, songwriter, TV co-host and evangelist. It will be at ESRI Fusion Restaurant, 380 New York Ave, Redlands. For information, go to llumedaux.org/apc-2018/.

**Plant Your Future:** Learn about the correlation of diabetes and nutrition; discover easy ways to apply plant-based practices; and experience cooking demonstrations and food vendors. The event will be held on February 25 from 1 to 4 p.m. at LLUH, San Bernardino campus. Health talks will be offered in both English and Spanish. For more information call (909)558-3456.

**"Finding and Connecting with a Community of Faith,"** a presentation by Chris Stanley, a pastor at Redlands Church, will be held on Wednesday, February 28 at 5 p.m., at Centennial Complex, Damazo Amphitheater. This presentation is part of the Wil Alexander Wholeness Series. For information call (909)558-1000, ext. 83378.